

KOLB LAND CONSULTING, INC.
LAND SURVEYING • SUBDIVIDING • LAND PLANNING

929 WILLIAMS STREET

LAKE GENEVA, WISCONSIN 53147

414-248-3697

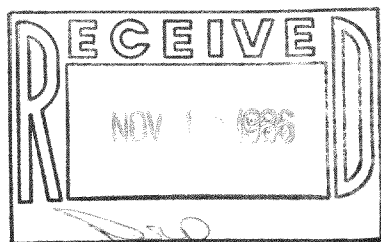

SCALE: 1" = 100'

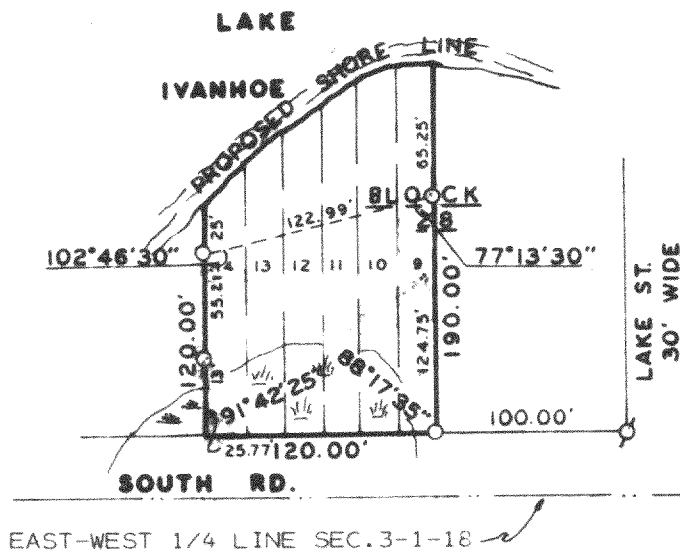

LEGEND

- O - 1 1/4" X 24" IRON PIPE SET
- Ø - IRON PIPE FOUND
- MARSH LAND

OWNER: OLGA M. GOUVIE
RT. 3, BOX 630
LAKE GENEVA, WI. 53147

PLAT OF SURVEY OF

LOTS 9-14, BLOCK 28, LAKE IVANHOE RESORT, TOWN OF
BLOOMFIELD, WALWORTH COUNTY, WISCONSIN.

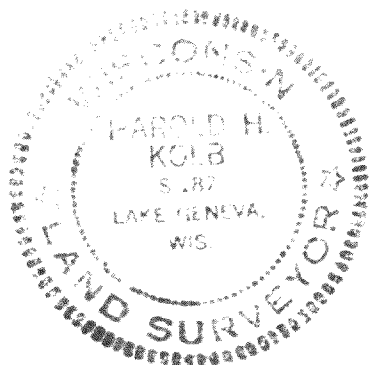

I, HAROLD H. KOLB, DO HEREBY CERTIFY THAT
I HAVE SURVEYED THE PROPERTY HEREON DES-
CRIBED ACCORDING TO THE OFFICIAL RECORDS
AND THAT THE PLAT HEREON IS A CORRECT REP-
RESENTATION OF THE LOT LINES, TO THE BEST
OF MY KNOWLEDGE AND BELIEF.

Harold H. Kolb

HAROLD H. KOLB

WISCONSIN REGISTERED LAND SURVEYOR, S-187

DATE APRIL 9, 1986

REVISED _____

REVISED _____